

Fens Reservoir

**Environmental Impact Assessment
Scoping Report
Volume 2
Part 6: Figure 11.2**

October 2024

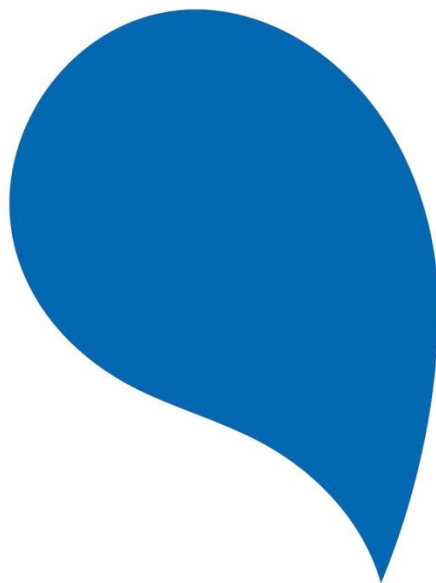

Document Control

Document title	EIA Scoping Report – Volume 2 – Part 6
Revision	C01
Date	October 2024

Version History

Revision	Suitability	Date	Description
C01	A3	October 2024	For submission to the Planning Inspectorate

Contents

Chapter 11: Historic environment Figure 11.2	1
---	----------

Chapter 11: Historic environment Figure 11.2

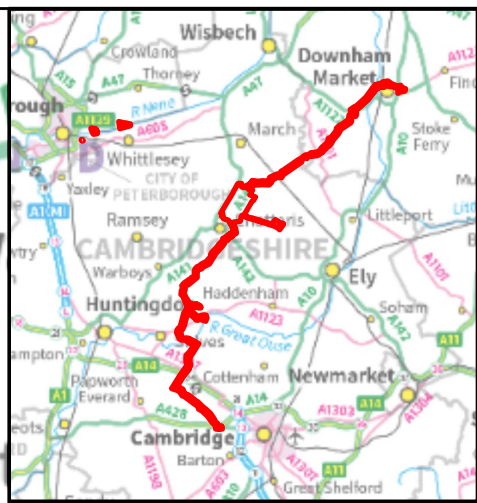
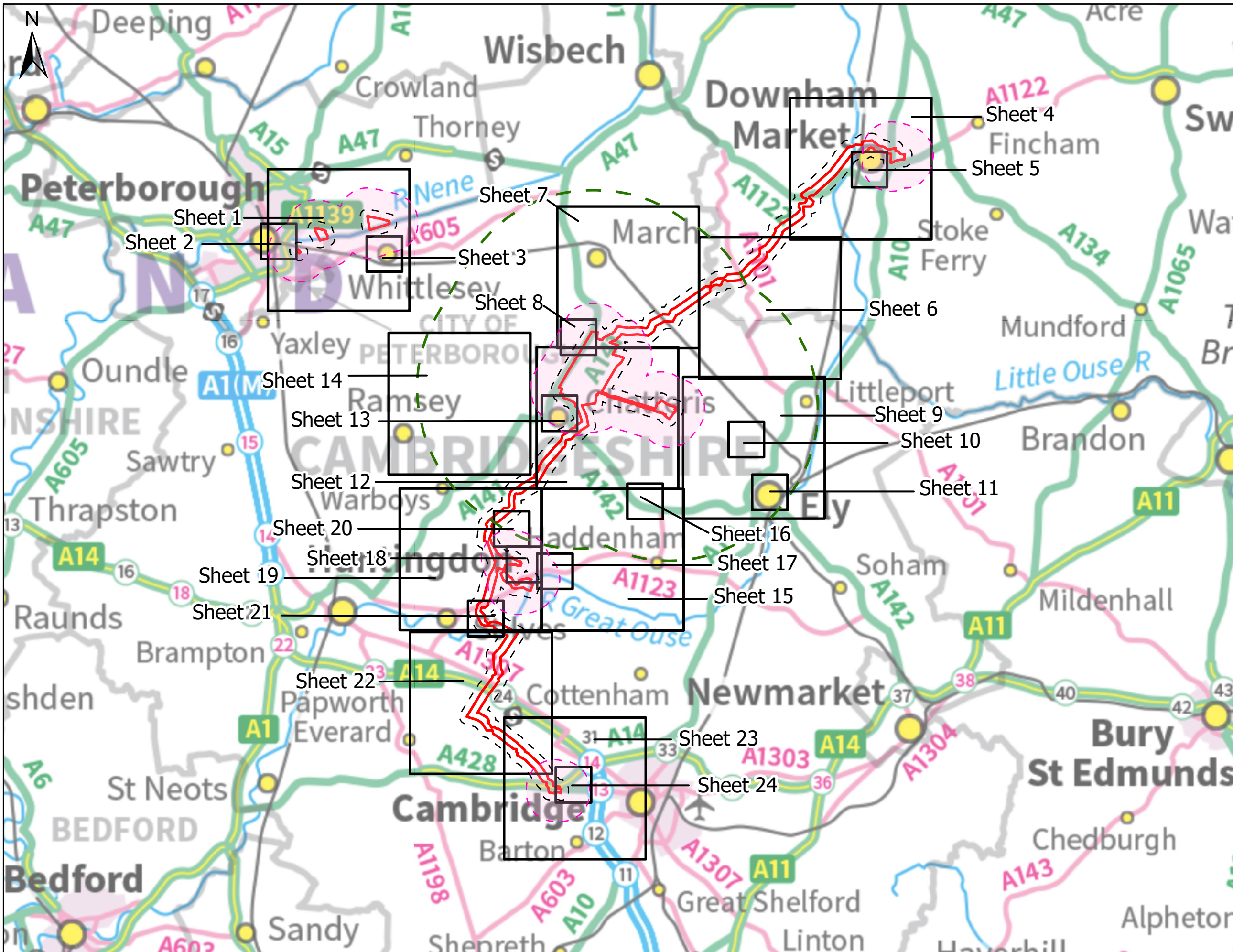

- Legend
- Scoping boundary
 - 10km Study area
 - 2km Study area
 - 500m Study area

Notes:
1. Includes data supplied by Cambridgeshire HER, Peterborough HER and Norfolk HER.

PROJECT TITLE	Fens Reservoir
---------------	----------------

DRAWING TITLE	EIA Scoping Report - Figure 11.2 - Designated heritage assets - key plan
---------------	--

REVISION	P05
STATUS CODE	S1
SHEET NUMBER	Key Plan

SCALE	0 4.5 9 Kilometres 1:255,000 @ A3
-------	---

Author	Checker	Reviewer	Approver
KC	MH	AP	LN
ISSUE NO	COMMENTS	DATE	AUTH
P05	FIFTH ISSUE	12/09/2024	KC
P02	SECOND ISSUE	13/08/2024	TW
P03	THIRD ISSUE	30/08/2024	TW
P04	FOURTH ISSUE	05/09/2024	TW

love every drop
anglianwater

Cambridge Water

90 Fulbourn Rd,
Cambridge
CB1 1AN
Tel: 01223 700650

DRAWING No.	07356_JCB_XX_ZZZ_GIS_TA_0046
-------------	------------------------------

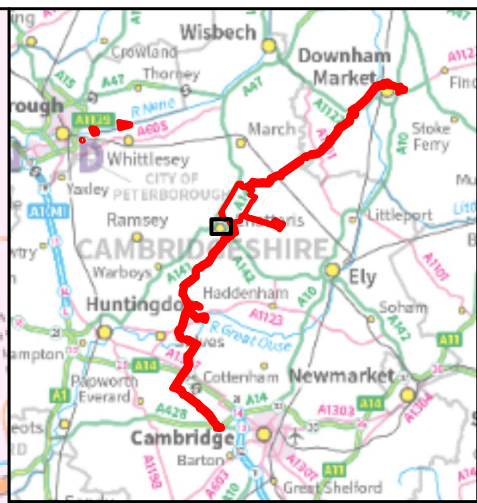
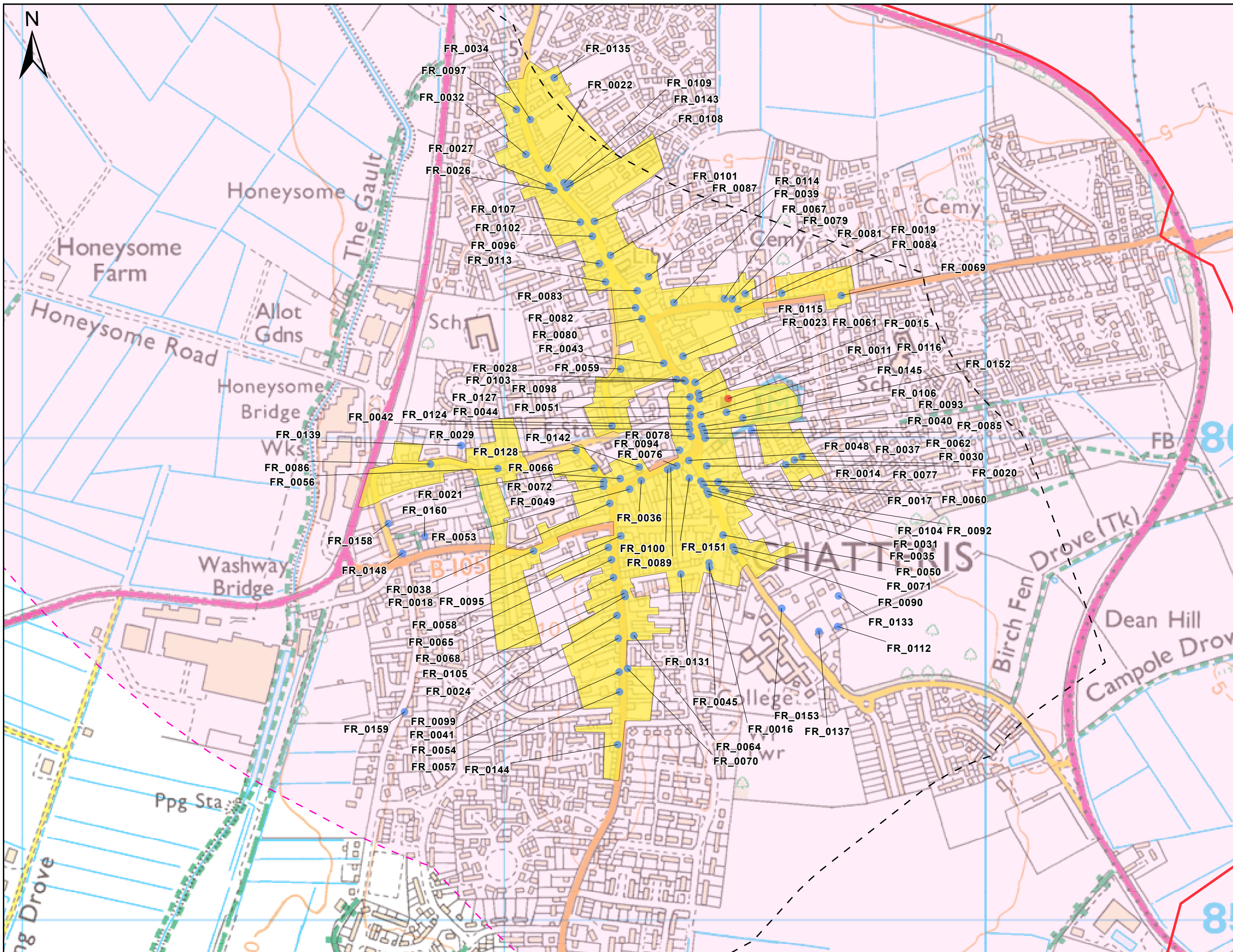

- Legend**
- Scoping boundary
 - 500m Study area
 - 2km Study area
 - 10km Study area
- Listed Buildings Grade**
- I
 - II*
 - II
- Designation**
- Conservation area
 - Registered park and garden
 - Scheduled monument

Notes:
1. Includes NHLE data obtained from Historic England (2023).

PROJECT TITLE
Fens Reservoir

DRAWING TITLE
EIA Scoping Report - Figure 11.2
- Designated heritage assets

REVISION
P05

STATUS CODE
S1

SHEET NUMBER
13 of 24

SCALE
0 0.1 0.2
Kilometres
1:7,500 @ A3

Author	Checker	Reviewer	Approver
ISSUE NO	COMMENTS	DATE	AUTH
P05	FIFTH ISSUE	12/09/2024	KC
P02	SECOND ISSUE	13/08/2024	TW
P03	THIRD ISSUE	30/08/2024	TW
P04	FOURTH ISSUE	05/09/2024	TW

Thorp Wood House, Thorpe Wood, Peterborough, Cambridgeshire, PE3 8WT
Tel: 01733 414150 Fax: 01733 414111

90 Fulbourn Rd, Cambridge CB1 1AN
Tel: 01223 706650

This plan is provided by Anglian Water pursuant to its obligations under the Water Industry Act 1991 sections 198 or 199. It must be used in conjunction with any search results attached. The information on this plan is based on data currently recorded but the position must be regarded as approximate. Service pipes, private sewers and drains are generally not shown. Users of this map are strongly advised to commission their own survey of the area shown on the plan before carrying out any works. The actual position of all apparatus MUST be established by trial holes. No liability whatsoever, including liability for negligence, is accepted by Anglian Water for any error or inaccuracy or omission, including the failure to accurately record, or record, the location of any water main, discharge pipe, sewer, or drain or disposal main or any form of apparatus. This information is valid for the date printed. The plan is produced by Anglian Water Services Ltd from Ordnance Survey Crown Copyright, 100022432. This map is to be used for the purposes of viewing the location of Anglian Water plant only. Any other use of the map or further copies are not permitted. This notice is not intended to exclude or restrict liability for death or personal injury resulting from negligence.

DRAWING No. 07356_JCB_XX_ZZZ_GIS_TA_0047

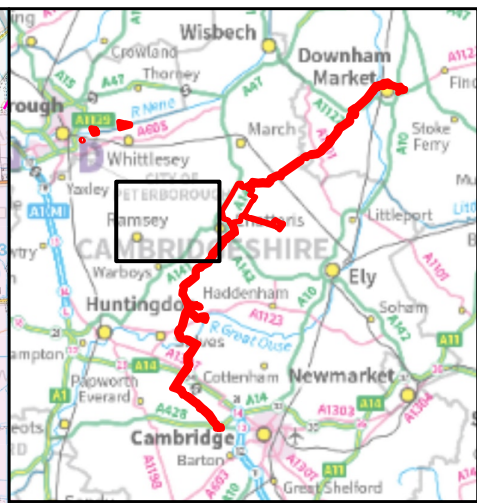
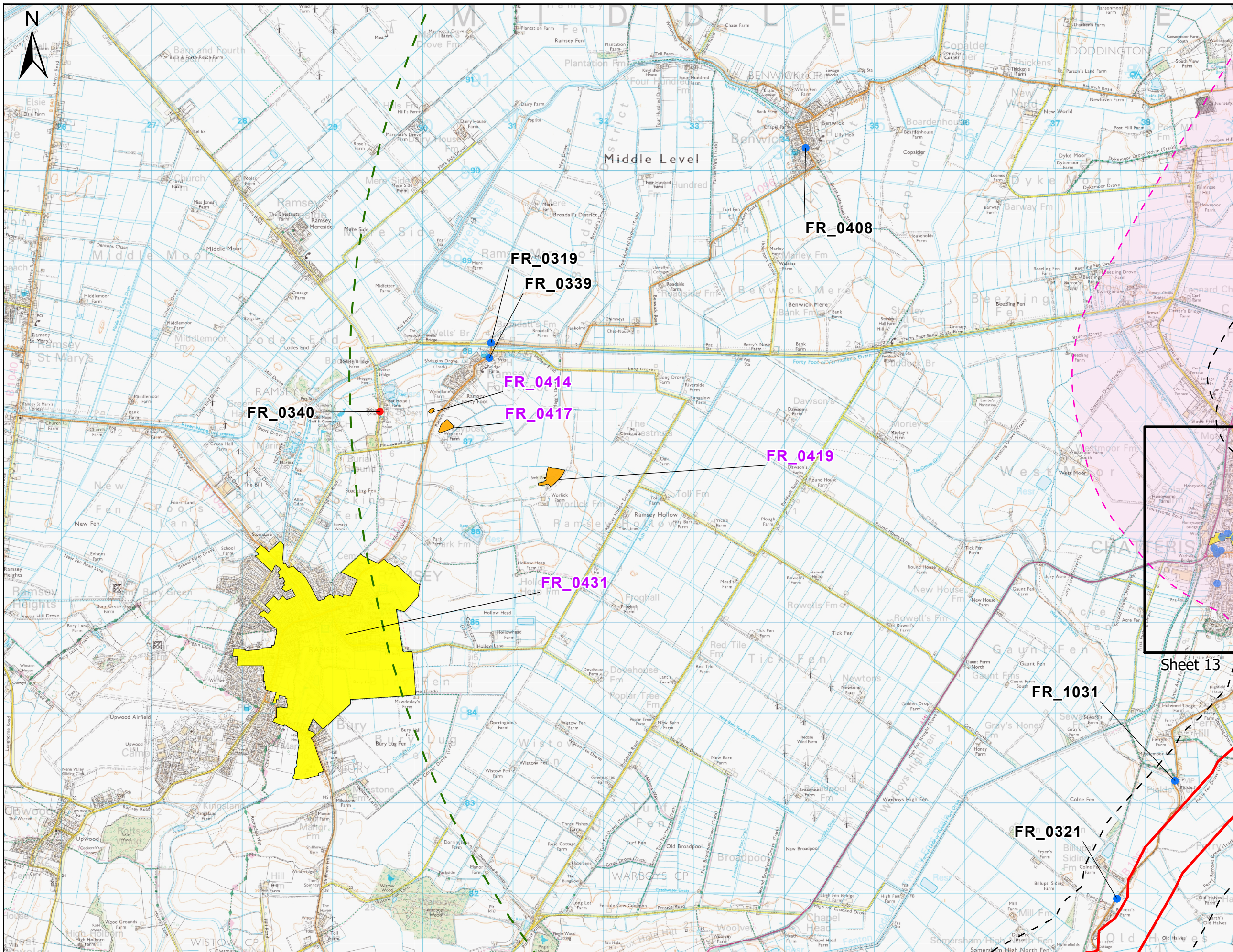

- Legend**
- Scoping boundary
 - 500m Study area
 - 2km Study area
 - 10km Study area
 - Listed Buildings Grade
 - I
 - II*
 - II
 - Designation
 - Conservation area
 - Registered park and garden
 - Scheduled monument

Sheet 13

Notes:
1. Includes NHLE data obtained from Historic England (2023).

PROJECT TITLE
Fens Reservoir

DRAWING TITLE
**EIA Scoping Report - Figure 11.2
- Designated heritage assets**

REVISION
P05

STATUS CODE
S1

SHEET NUMBER
14 of 24

SCALE
0 0.7 1.4
Kilometres
1:40,000 @ A3

Author	Checker	Reviewer	Approver
KC	MH	AP	LN
ISSUE NO	COMMENTS	DATE	AUTH
P05	FIFTH ISSUE	12/09/2024	KC
P02	SECOND ISSUE	13/08/2024	TW
P03	THIRD ISSUE	30/08/2024	TW
P04	FOURTH ISSUE	05/09/2024	TW

90 Fulbourn Rd,
Cambridge
CB1 1RN
Tel: 01223 706050

This plan is provided by Anglian Water pursuant to its obligations under the Water Industry Act 1991 sections 198 or 199. It must be used in conjunction with any search results attached. The information on this plan is based on data currently recorded but the position should be regarded as approximate. Service pipes, private sewers and drains are generally not shown. Users of this map are strongly advised to commission their own survey of the area shown on the plan before carrying out any works. The actual position of all apparatus MUST be established by trial holes. No liability whatsoever, including liability for negligence, is accepted by Anglian Water for any error or inaccuracy or omission, including the failure to accurately record, or record, the location of any water main, discharge pipe, sewer, or drain or disposal man or any form of apparatus. This information is valid for the date printed. The plan is produced by Anglian Water Services Ltd from Ordnance Survey Crown Copyright, 100022432. This map is to be used for the purposes of locating the location of Anglian Water plant only. Any other use of the map or further copies are not permitted. This notice is not intended to exclude or restrict liability for death or personal injury resulting from negligence.

DRAWING No. **07356_JCB_XX_ZZZ_GIS_TA_0047**

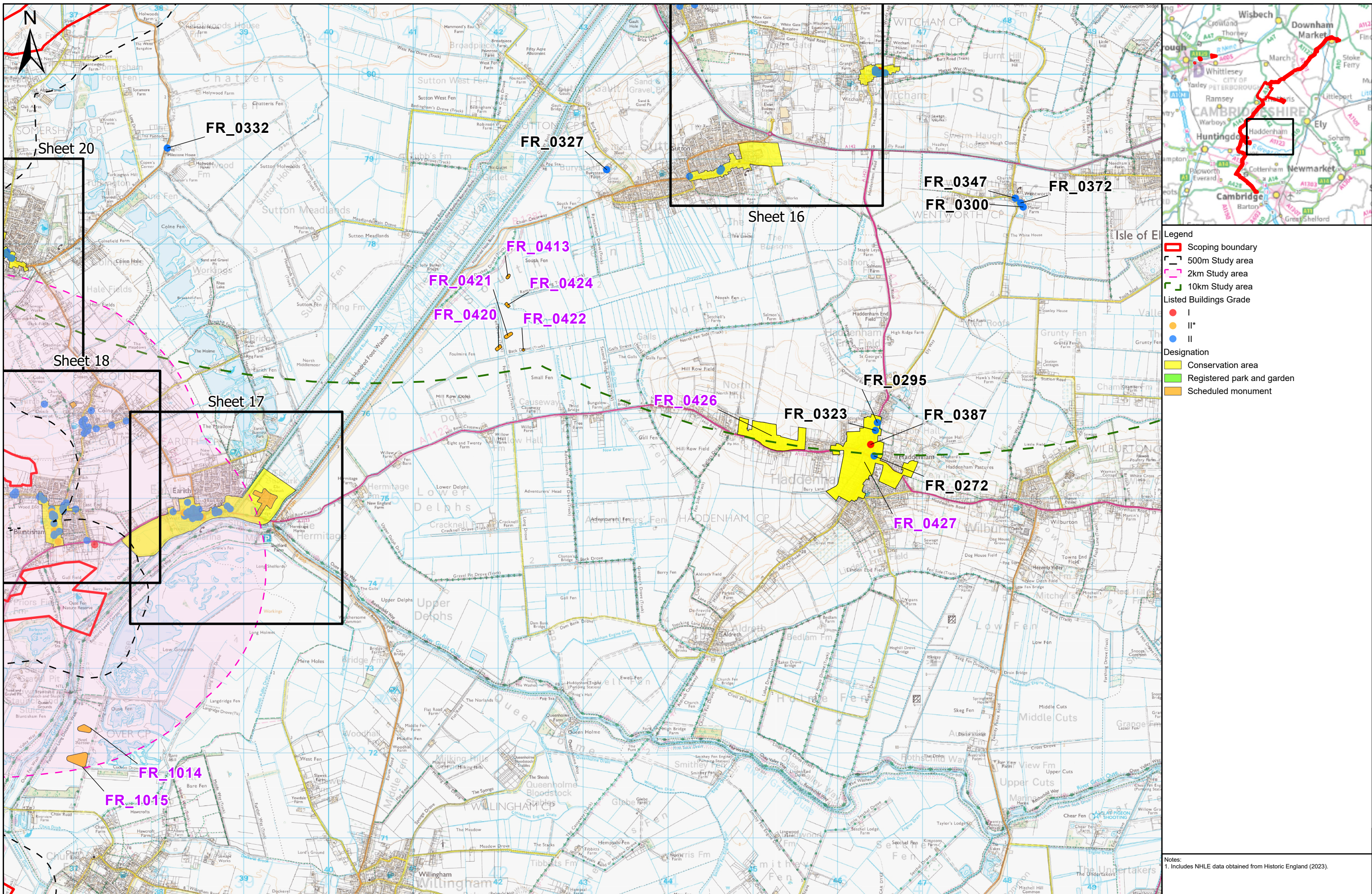

Legend

- Scoping boundary
- 500m Study area
- 2km Study area
- 10km Study area
- Listed Buildings Grade
 - I
 - II*
 - II
- Designation
 - Conservation area
 - Registered park and garden
 - Scheduled monument

Notes:
1. Includes NHLE data obtained from Historic England (2023).

PROJECT TITLE
Fens Reservoir

DRAWING TITLE
EIA Scoping Report - Figure 11.2
- Designated heritage assets

REVISION
P05

STATUS CODE
S1

SHEET NUMBER
15 of 24

SCALE
0 0.7 1.4
Kilometres
1:40,000 @ A3

Author	Checker	Reviewer	Approver
KC	MH	AP	LN
ISSUE NO	COMMENTS	DATE	AUTH
P05	FIFTH ISSUE	12/09/2024	KC
P02	SECOND ISSUE	13/08/2024	TW
P03	THIRD ISSUE	30/08/2024	TW
P04	FOURTH ISSUE	05/09/2024	TW

90 Fulbourn Rd,
Cambridge
CB1 1RN
Tel: 01223 706050

This plan is provided by Anglian Water pursuant to its obligations under the Water Industry Act 1991 sections 198 or 199. It must be used in conjunction with any search results attached. The information on this plan is based on data currently recorded but the position must be regarded as approximate. Service pipes, private sewers and drains are generally not shown. Users of this map are strongly advised to commission their own survey of the plan before carrying out any works. The actual position of all apparatus MUST be established by trial holes. No liability whatsoever, including liability for negligence, is accepted by Anglian Water for any error or inaccuracy or omission, including the failure to accurately record, or record, the location of any water main, discharge pipe, sewer, or drain or disposal man or any form of apparatus. This information is valid for the date printed. The plan is produced by Anglian Water Services Ltd from Ordnance Survey Crown Copyright, 100022432. This map is to be used for the purposes of viewing the location of Anglian Water plant only. Any other use of the map or further copies are not permitted. This notice is not intended to exclude or restrict liability for death or personal injury resulting from negligence.

DRAWING No. 07356_JCB_XX_ZZZ_GIS_TA_0047

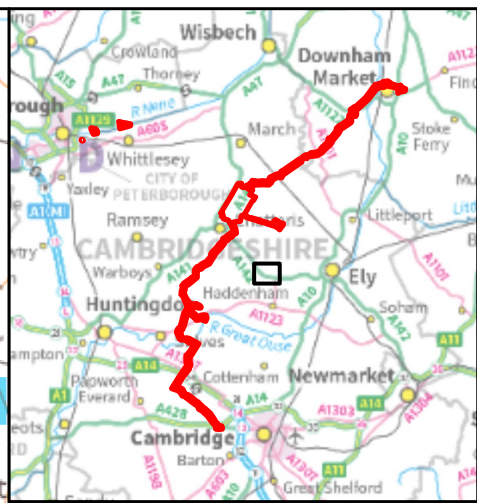
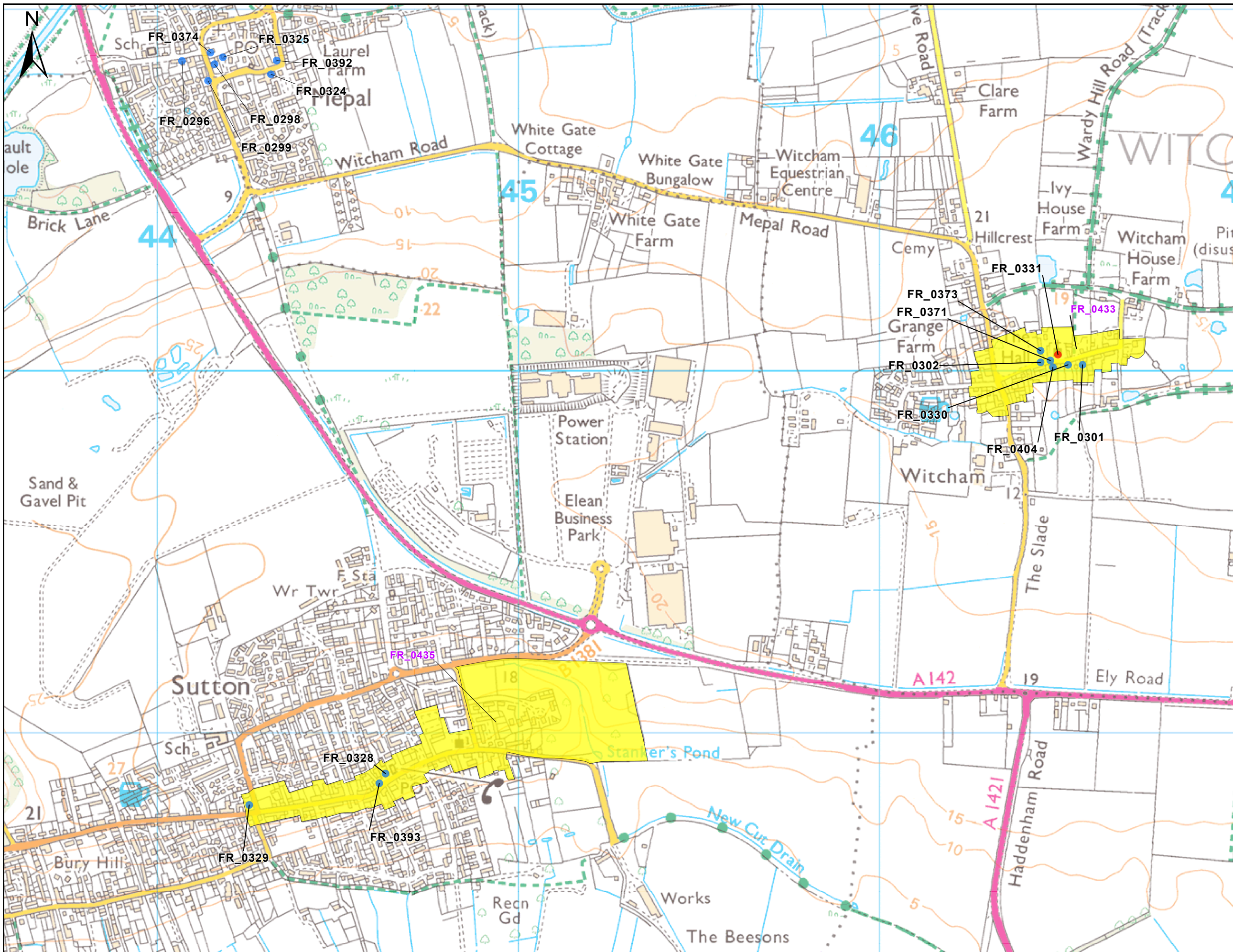

- Legend**
- Scoping boundary
 - - - 10km Study area
 - Listed Buildings Grade**
 - I
 - II*
 - II
 - Designation**
 - Conservation area
 - Registered park and garden
 - Scheduled monument

Notes:
1. Includes NHLE data obtained from Historic England (2023).

PROJECT TITLE
Fens Reservoir

DRAWING TITLE
**EIA Scoping Report - Figure 11.2
- Designated heritage assets**

REVISION
P05

STATUS CODE
S1

SHEET NUMBER
16 of 24

SCALE
0 0.15 0.3
Kilometres
1:10,000 @ A3

Author	Checker	Reviewer	Approver
KC	MH	AP	LN
ISSUE NO	COMMENTS	DATE	AUTH
P05	FIFTH ISSUE	12/09/2024	KC
P02	SECOND ISSUE	13/08/2024	TW
P03	THIRD ISSUE	30/08/2024	TW
P04	FOURTH ISSUE	05/09/2024	TW



This plan is provided by Anglian Water pursuant to its obligations under the Water Industry Act 1991 sections 198 or 199. It must be used in conjunction with any search results attached. The information on this plan is based on data currently recorded but the position must be regarded as approximate. Service pipes, private sewers and drains are generally not shown. Users of this map are strongly advised to commission their own survey of the area shown on the plan before carrying out any works. The actual position of all apparatus MUST be established by trial holes. No liability whatsoever, including liability for negligence, is accepted by Anglian Water for any error or inaccuracy or omission, including the failure to accurately record, or record, the location of any water main, discharge pipe, sewer, or drain or disposal main or any form of apparatus. This information is valid for the date printed. The plan is produced by Anglian Water Services Ltd from Ordnance Survey Crown Copyright, 100022432. This map is to be used for the purposes of viewing the location of Anglian Water plant only. Any other use of the map or further copies are not permitted. This notice is not intended to exclude or restrict liability for death or personal injury resulting from negligence.

DRAWING No. **07356_JCB_XX_ZZZ_GIS_TA_0047**

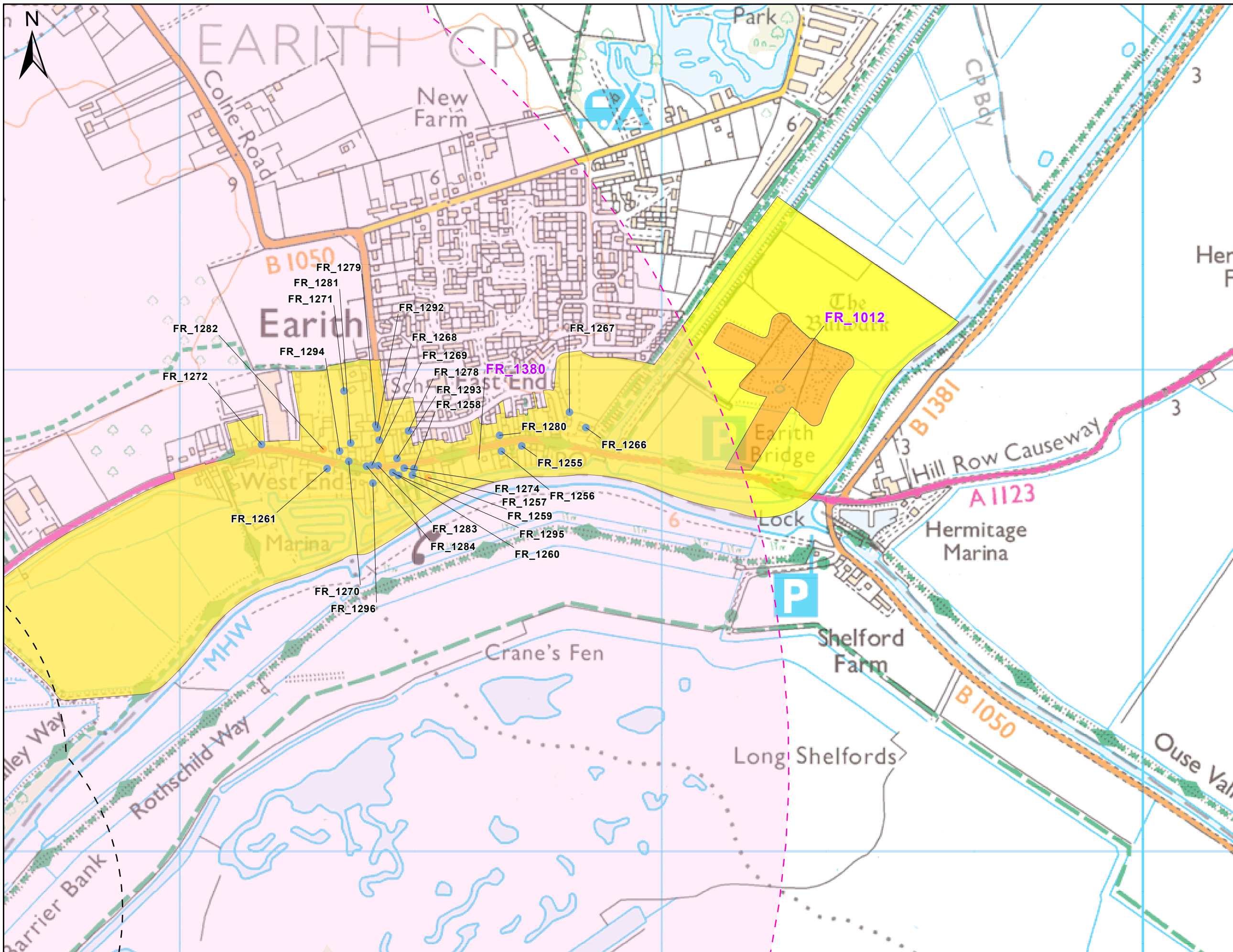

- Legend**
- Scoping boundary
 - 500m Study area
 - 2km Study area
- Listed Buildings Grade**
- I
 - II*
 - II
- Designation**
- Conservation area
 - Registered park and garden
 - Scheduled monument

Notes:
1. Includes NHLE data obtained from Historic England (2023).

PROJECT TITLE
Fens Reservoir

DRAWING TITLE
**EIA Scoping Report - Figure 11.2
- Designated heritage assets**

REVISION
P05

STATUS CODE
S1

SHEET NUMBER
17 of 24

SCALE
0 0.1 0.2
Kilometres
1:7,500 @ A3

Author	Checker	Reviewer	Approver
KC	MH	AP	LN

ISSUE NO	COMMENTS	DATE	AUTH
P05	FIFTH ISSUE	12/09/2024	KC
P02	SECOND ISSUE	13/08/2024	TW
P03	THIRD ISSUE	30/08/2024	TW
P04	FOURTH ISSUE	05/09/2024	TW



This plan is provided by Anglian Water pursuant to its obligations under the Water Industry Act 1991 sections 198 or 199. It must be used in conjunction with any search results attached. The information on this plan is based on data currently recorded but the position must be regarded as approximate. Service pipes, private sewers and drains are generally not shown. Users of this map are strongly advised to commission their own survey of the area shown on the plan before carrying out any works. The actual position of all apparatus MUST be established by trial holes. No liability whatsoever, including liability for negligence, is accepted by Anglian Water for any error or inaccuracy or omission, including the failure to accurately record, or record, the location of any water main, discharge pipe, sewer, or drain or disposal main or any form of apparatus. This information is valid for the date printed. The plan is produced by Anglian Water Services Ltd from Ordnance Survey Crown Copyright, 100022432. This map is to be used for the purposes of viewing the location of Anglian Water plant only. Any other use of the map or further copies are not permitted. This notice is not intended to exclude or restrict liability for death or personal injury resulting from negligence.

DRAWING No. **07356_JCB_XX_ZZZ_GIS_TA_0047**

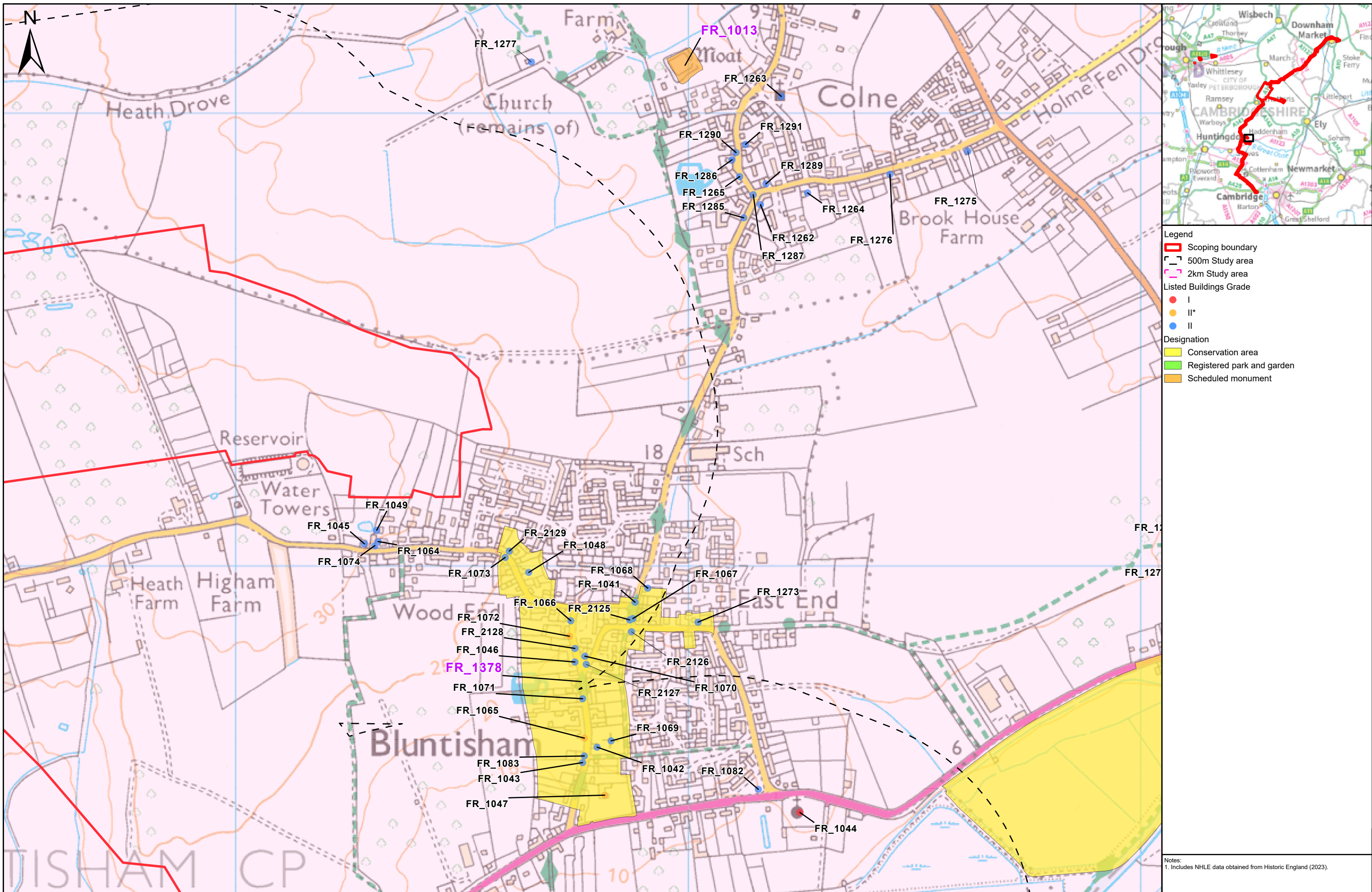

Legend

- Scoping boundary
- 500m Study area
- 2km Study area

Listed Buildings Grade

- I
- II*
- II

Designation

- Conservation area
- Registered park and garden
- Scheduled monument

Notes:
1. Includes NHLE data obtained from Historic England (2023).

PROJECT TITLE
Fens Reservoir

DRAWING TITLE
**EIA Scoping Report - Figure 11.2
- Designated heritage assets**

REVISION
P05

STATUS CODE
S1

SHEET NUMBER
18 of 24

SCALE
0 0.1 0.2
Kilometres
1:7,500 @ A3

Author	Checker	Reviewer	Approver
KC	MH	AP	LN
ISSUE NO	COMMENTS	DATE	AUTH
P05	FIFTH ISSUE	12/09/2024	KC
P02	SECOND ISSUE	13/08/2024	TW
P03	THIRD ISSUE	30/08/2024	TW
P04	FOURTH ISSUE	05/09/2024	TW

90 Fulbourn Rd,
Cambridge
CB1 1JN
Tel: 01223 706050

This plan is provided by Anglian Water pursuant to its obligations under the Water Industry Act 1991 sections 198 or 199. It must be used in conjunction with any search results attached. The information on this plan is based on data currently recorded but the position must be regarded as approximate. Service pipes, private sewers and drains are generally not shown. Users of this map are strongly advised to commission their own survey of the area shown on the plan before carrying out any works. The actual position of all apparatus MUST be established by trial holes. No liability whatsoever, including liability for negligence, is accepted by Anglian Water for any error or inaccuracy or omission, including the failure to accurately record, or record, the location of any water main, discharge pipe, sewer, or drain or disposal main or any form of apparatus. This information is valid for the date printed. The plan is produced by Anglian Water Services Ltd from Ordnance Survey Crown Copyright, 100022432. This map is to be used for the purposes of viewing the location of Anglian Water plant only. Any other use of the map or further copies are not permitted. This notice is not intended to exclude or restrict liability for death or personal injury resulting from negligence.

DRAWING No. **07356_JCB_XX_ZZZ_GIS_TA_0047**

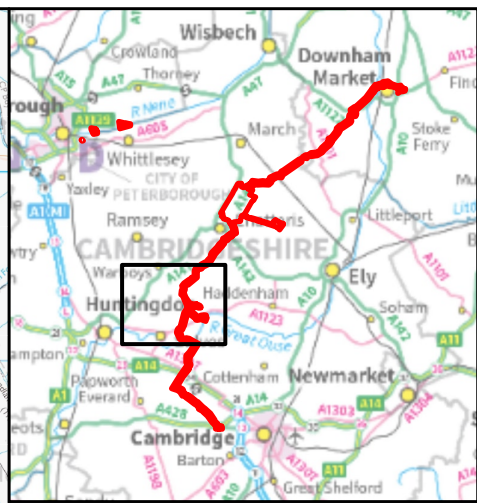
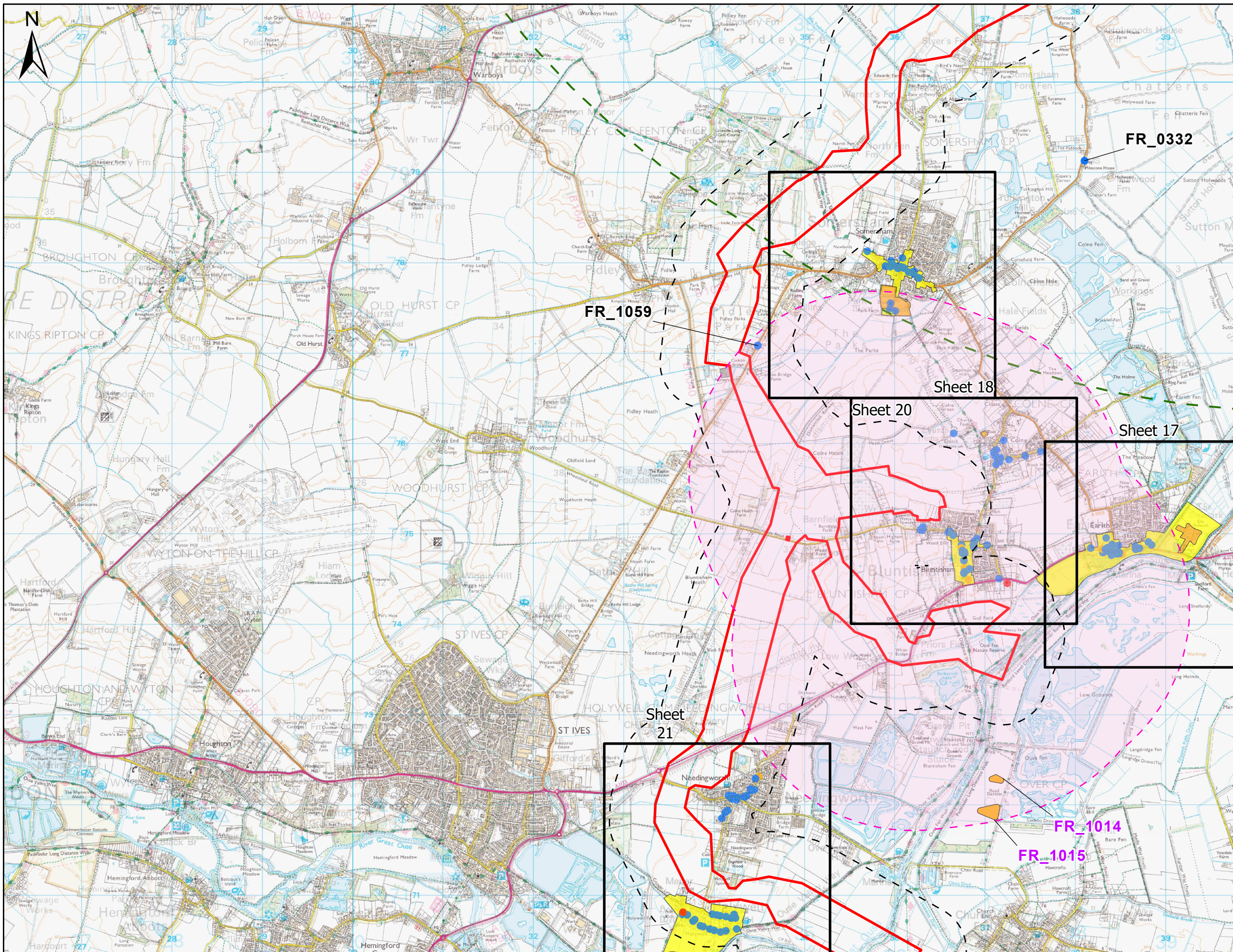

- Legend**
- Scoping boundary
 - 500m Study area
 - 2km Study area
 - 10km Study area
 - Listed Buildings Grade
 - I
 - II*
 - II
 - Designation
 - Conservation area
 - Registered park and garden
 - Scheduled monument

Notes:
1. Includes NHLE data obtained from Historic England (2023).

PROJECT TITLE
Fens Reservoir

DRAWING TITLE
EIA Scoping Report - Figure 11.2
- Designated heritage assets

REVISION
P05

STATUS CODE
S1

SHEET NUMBER
19 of 24

SCALE
0 0.7 1.4
Kilometres
1:40,000 @ A3

Author	Checker	Reviewer	Approver
KC	MH	AP	LN
ISSUE NO	COMMENTS	DATE	AUTH
P05	FIFTH ISSUE	12/09/2024	KC
P02	SECOND ISSUE	13/08/2024	TW
P03	THIRD ISSUE	30/08/2024	TW
P04	FOURTH ISSUE	05/09/2024	TW



This plan is provided by Anglian Water pursuant to its obligations under the Water Industry Act 1991 sections 198 or 199. It must be used in conjunction with any search results attached. The information on this plan is based on data currently recorded but the position must be regarded as approximate. Service pipes, private sewers and drains are generally not shown. Users of this map are strongly advised to commission their own survey of the area shown. No liability whatsoever, including liability for negligence, is accepted by Anglian Water for any error or inaccuracy or omission, including the failure to accurately record, or record, the location of any water main, discharge pipe, sewer, or drain or disposal main or any form of apparatus. This information is valid for the date printed. The plan is produced by Anglian Water Services Ltd from Ordnance Survey Crown Copyright, 100022432. This map is to be used for the purposes of viewing the location of Anglian Water plant only. Any other use of the map or further copies are not permitted. This notice is not intended to exclude or restrict liability for death or personal injury resulting from negligence.

DRAWING No. 07356_JCB_XX_ZZZ_GIS_TA_0047

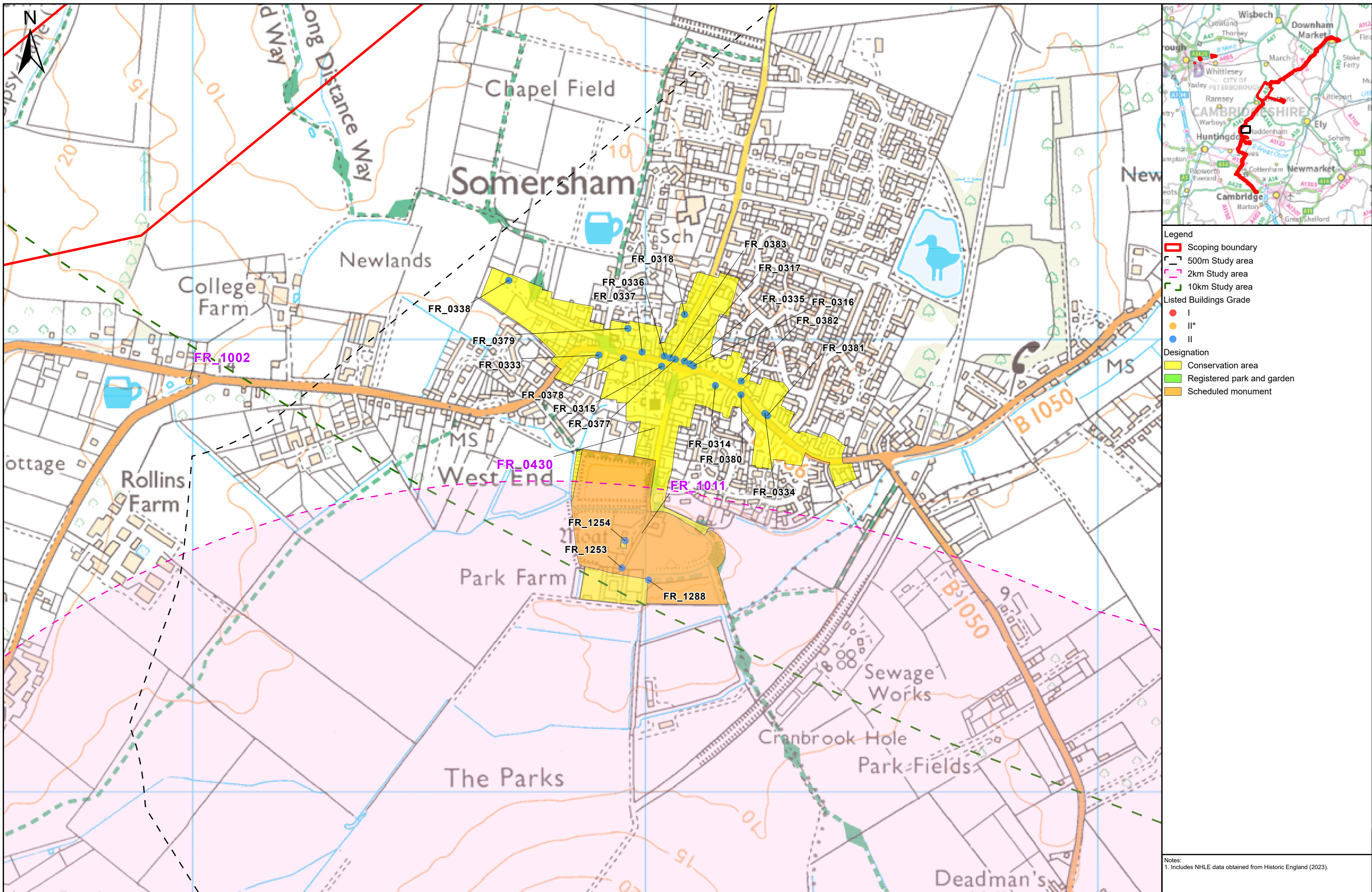

Legend

- Scoping boundary
- 500m Study area
- 2km Study area
- 10km Study area

Listed Buildings Grade

- I
- II*
- II

Designation

- Conservation area
- Registered park and garden
- Scheduled monument

Notes:
1. Includes NHLE data obtained from Historic England (2023).

PROJECT TITLE
Fens Reservoir

DRAWING TITLE
EIA Scoping Report - Figure 11.2
- Designated heritage assets

REVISION
P05

STATUS CODE
S1

SHEET NUMBER
20 of 24

SCALE
0 0.1 0.2
Kilometres
1:7,500 @ A3

Author	Checker	Reviewer	Approver
KC	MH	AP	LN

ISSUE NO	COMMENTS	DATE	AUTH
P05	FIFTH ISSUE	12/09/2024	KC
P02	SECOND ISSUE	13/08/2024	TW
P03	THIRD ISSUE	30/08/2024	TW
P04	FOURTH ISSUE	05/09/2024	TW

90 Fulbourn Rd,
Cambridge
CB1 1RN
Tel: 01223 700650

DRAWING No. 07356_JCB_XX_ZZZ_GIS_TA_0047

This plan is provided by Anglian Water pursuant to its obligations under the Water Industry Act 1991 sections 198 or 199. It must be used in conjunction with any search results attached. The information on this plan is based on data currently recorded but the position must be regarded as approximate. Service pipes, private sewers and drains are generally not shown. Users of this map are strongly advised to commission their own survey of the area shown on the plan before carrying out any works. The actual position of all apparatus MUST be established by trial holes. No liability whatsoever, including liability for negligence, is accepted by Anglian Water for any error or inaccuracy or omission, including the failure to accurately record, or record, the location of any water main, discharge pipe, sewer, or drain or disposal main or any form of apparatus. This information is valid for the date printed. The plan is produced by Anglian Water Services Ltd from Ordnance Survey Crown Copyright, 100022432. This map is to be used for the purposes of viewing the location of Anglian Water plant only. Any other use of the map or further copies are not permitted. This notice is not intended to exclude or restrict liability for death or personal injury resulting from negligence.

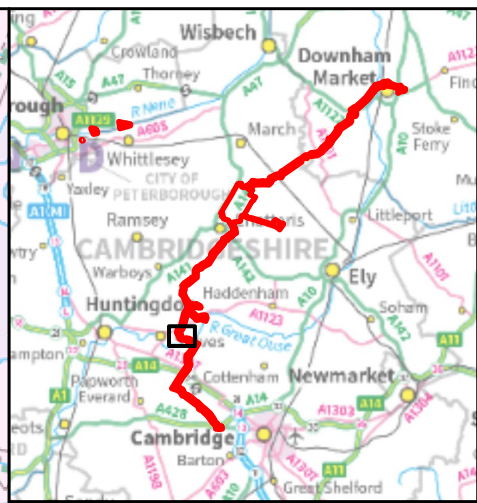
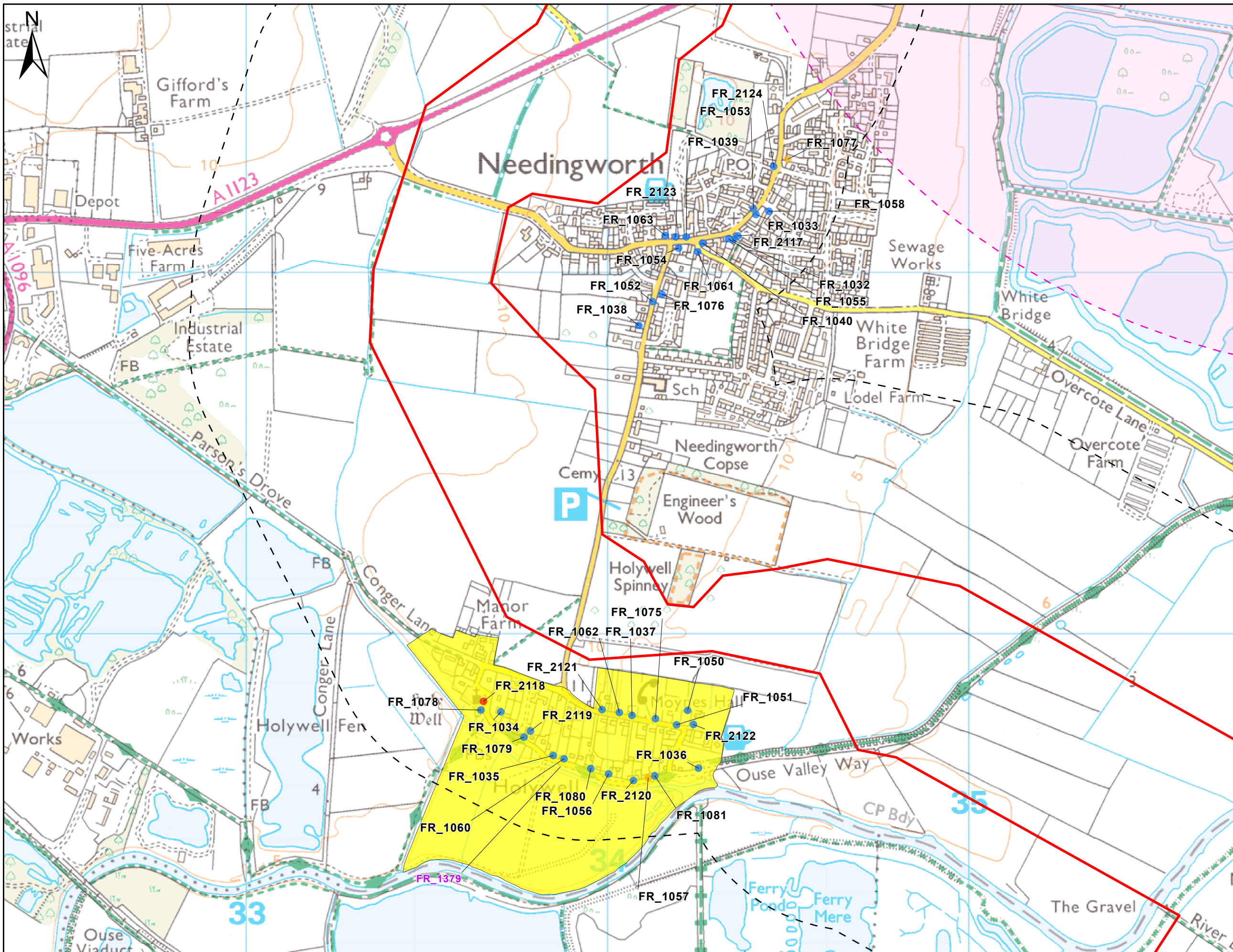

- Legend**
- Scoping boundary
 - 500m Study area
 - 2km Study area
- Listed Buildings Grade**
- I
 - II*
 - II
- Designation**
- Conservation area
 - Registered park and garden
 - Scheduled monument

Notes:
1. Includes NHLE data obtained from Historic England (2023).

PROJECT TITLE
Fens Reservoir

DRAWING TITLE
**EIA Scoping Report - Figure 11.2
- Designated heritage assets**

REVISION
P05

STATUS CODE
S1

SHEET NUMBER
21 of 24

SCALE
0 0.15 0.3
Kilometres
1:10,000 @ A3

Author	Checker	Reviewer	Approver
KC	MH	AP	LN
ISSUE NO	COMMENTS	DATE	AUTH
P05	FIFTH ISSUE	12/09/2024	KC
P02	SECOND ISSUE	13/08/2024	TW
P03	THIRD ISSUE	30/08/2024	TW
P04	FOURTH ISSUE	05/09/2024	TW



This plan is provided by Anglian Water pursuant to its obligations under the Water Industry Act 1991 sections 198 or 199. It must be used in conjunction with any search results attached. The information on this plan is based on data currently recorded but the position must be regarded as approximate. Service pipes, private sewers and drains are generally not shown. Users of this map are strongly advised to commission their own survey of the area shown on the plan before carrying out any works. The actual position of all apparatus MUST be established by trial holes. No liability whatsoever, including liability for negligence, is accepted by Anglian Water for any error or inaccuracy or omission, including the failure to accurately record, or record, the location of any water main, discharge pipe, sewer, or drain or disposal main or any form of apparatus. This information is valid for the date printed. The plan is produced by Anglian Water Services Ltd from Ordnance Survey Crown Copyright, 100022432. This map is to be used for the purposes of viewing the location of Anglian Water plant only. Any other use of the map or further copies are not permitted. This notice is not intended to exclude or restrict liability for death or personal injury resulting from negligence.

DRAWING No. **07356_JCB_XX_ZZZ_GIS_TA_0047**

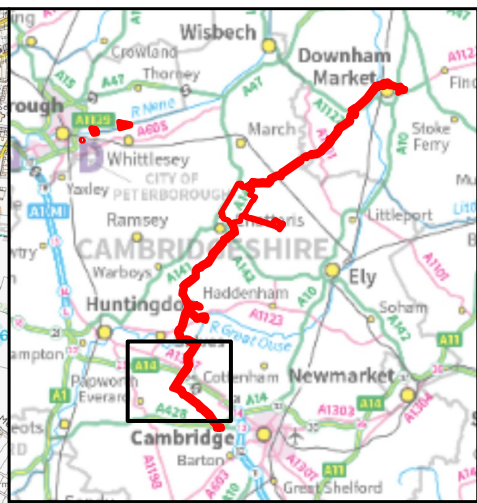
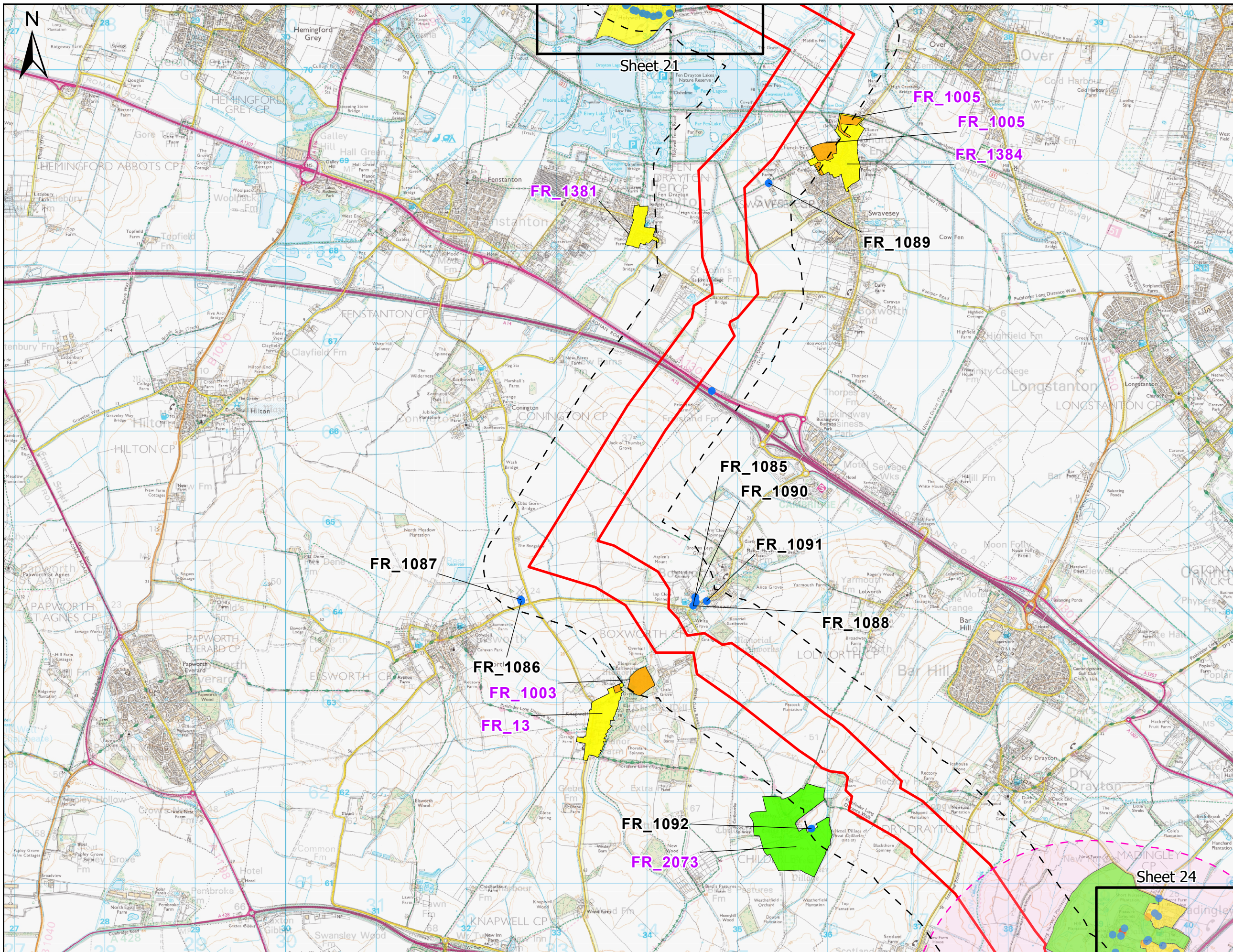

- Legend**
- Scoping boundary
 - 500m Study area
 - 2km Study area
- Listed Buildings Grade**
- I
 - II*
 - II
- Designation**
- Conservation area
 - Registered park and garden
 - Scheduled monument

Notes:
1. Includes NHLE data obtained from Historic England (2023).

PROJECT TITLE
Fens Reservoir

DRAWING TITLE
EIA Scoping Report - Figure 11.2
- Designated heritage assets

REVISION
P05

STATUS CODE
S1

SHEET NUMBER
22 of 24

SCALE
0 0.7 1.4
Kilometres
1:40,000 @ A3

Author	Checker	Reviewer	Approver
KC	MH	AP	LN
ISSUE NO	COMMENTS	DATE	AUTH
P05	FIFTH ISSUE	12/09/2024	KC
P02	SECOND ISSUE	13/08/2024	TW
P03	THIRD ISSUE	30/08/2024	TW
P04	FOURTH ISSUE	05/09/2024	TW

90 Fulbourn Rd,
Cambridge CB1 1RN
Tel: 01223 700650

This plan is provided by Anglian Water pursuant to its obligations under the Water Industry Act 1991 sections 198 or 199. It must be used in conjunction with any search results attached. The information on this plan is based on data currently recorded but the position must be regarded as approximate. Service pipes, private sewers and drains are generally not shown. Users of this map are strongly advised to commission their own survey of the area before carrying out any works. The actual position of all apparatus MUST be established by trial holes. No liability whatsoever, including liability for negligence, is accepted by Anglian Water for any error or inaccuracy or omission, including the failure to accurately record, or record, the location of any water main, discharge pipe, sewer, or drain or disposal main or any form of apparatus. This information is valid for the date printed. The plan is produced by Anglian Water Services Ltd from Ordnance Survey Crown Copyright, 100022432. This map is to be used for the purposes of viewing the location of Anglian Water plant only. Any other use of the map or further copies are not permitted. This notice is not intended to exclude or restrict liability for death or personal injury resulting from negligence.

DRAWING No. 07356_JCB_XX_ZZZ_GIS_TA_0047

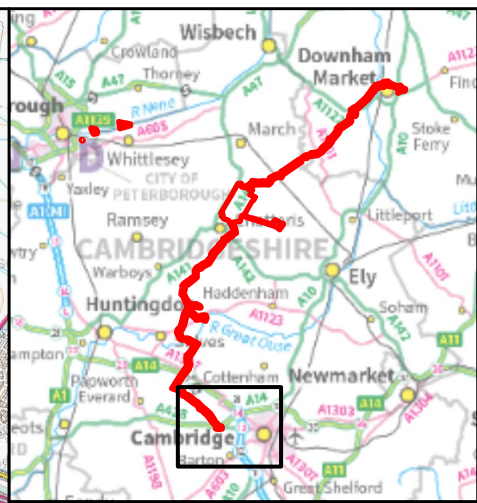
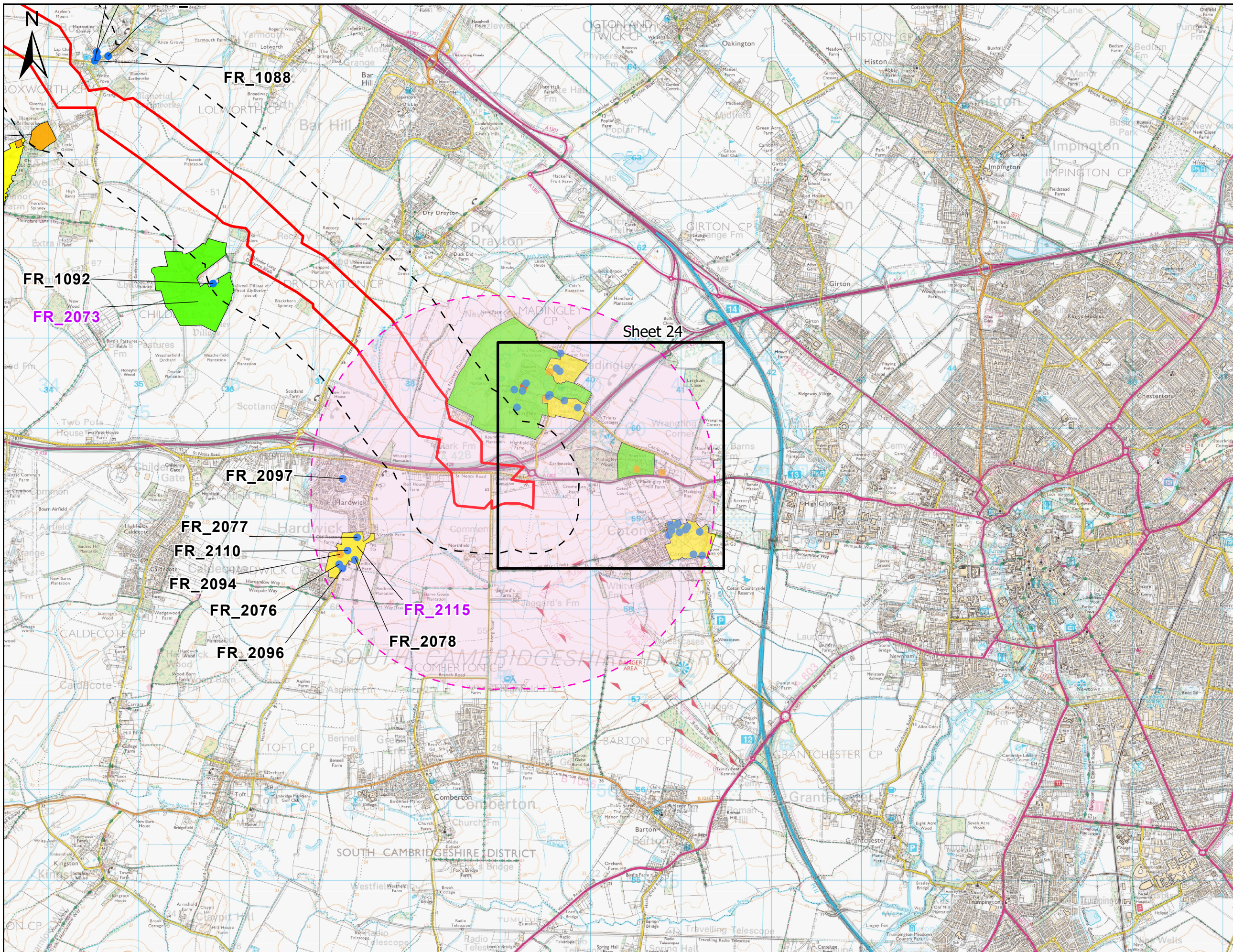

- Legend**
- Scoping boundary
 - 500m Study area
 - 2km Study area
- Listed Buildings Grade**
- I
 - II*
 - II
- Designation**
- Conservation area
 - Registered park and garden
 - Scheduled monument

Notes:
1. Includes NHLE data obtained from Historic England (2023).

PROJECT TITLE
Fens Reservoir

DRAWING TITLE
EIA Scoping Report - Figure 11.2
- Designated heritage assets

REVISION
P05

STATUS CODE
S1

SHEET NUMBER
23 of 24

SCALE
0 0.7 1.4
Kilometres
1:40,000 @ A3

Author	Checker	Reviewer	Approver
KC	MH	AP	LN
ISSUE NO	COMMENTS	DATE	AUTH
P05	FIFTH ISSUE	12/09/2024	KC
P02	SECOND ISSUE	13/08/2024	TW
P03	THIRD ISSUE	30/08/2024	TW
P04	FOURTH ISSUE	05/09/2024	TW

90 Fulbourn Rd,
Cambridge
CB1 1AN
Tel: 01223 700650

This plan is provided by Anglian Water pursuant to its obligations under the Water Industry Act 1991 sections 198 or 199. It must be used in conjunction with any search results attached. The information on this plan is based on data currently recorded but the position must be regarded as approximate. Service pipes, private sewers and drains are generally not shown. Users of this map are strongly advised to commission their own survey of the area shown on the plan before carrying out any works. The actual position of all apparatus MUST be established by trial holes. No liability whatsoever, including liability for negligence, is accepted by Anglian Water for any error or inaccuracy or omission, including the failure to accurately record, or record, the location of any water main, discharge pipe, sewer, or drain or disposal man or any form of apparatus. This information is valid for the date printed. The plan is produced by Anglian Water Services Ltd from Ordnance Survey Crown Copyright, 10002432. This map is to be used for the purposes of viewing the location of Anglian Water plant only. Any other use of the map or further copies are not permitted. This notice is not intended to exclude or restrict liability for death or personal injury resulting from negligence.

DRAWING No. 07356_JCB_XX_ZZZ_GIS_TA_0047

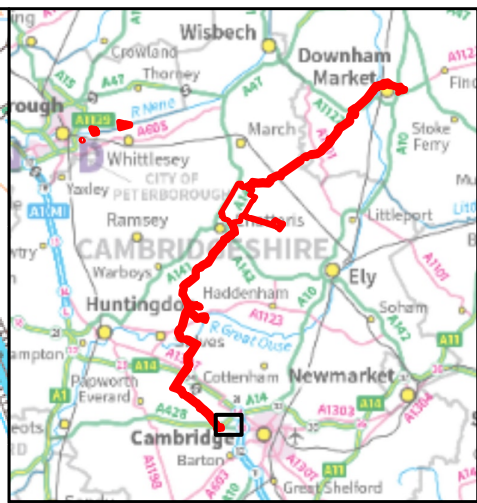
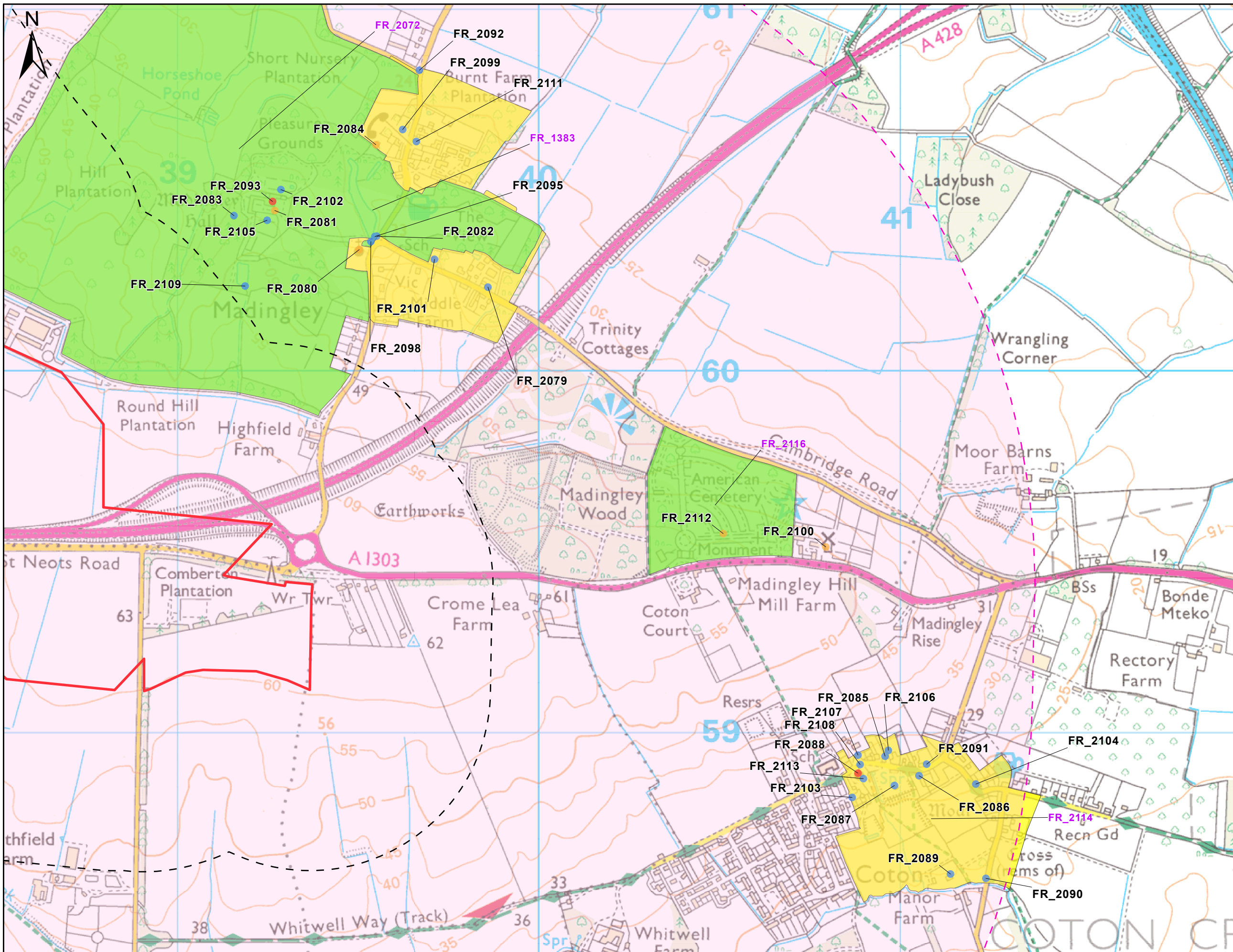

- Legend**
- Scoping boundary
 - 500m Study area
 - 2km Study area
- Listed Buildings Grade**
- I
 - II*
 - II
- Designation**
- Conservation area
 - Registered park and garden
 - Scheduled monument

Notes:

1. Includes NHLE data obtained from Historic England (2023).

PROJECT TITLE
Fens Reservoir

DRAWING TITLE
**EIA Scoping Report - Figure 11.2
- Designated heritage assets**

REVISION
P05

STATUS CODE
S1

SHEET NUMBER
24 of 24

SCALE
0 0.15 0.3
Kilometres
1:10,000 @ A3

Author	Checker	Reviewer	Approver
KC	MH	AP	LN
ISSUE NO	COMMENTS	DATE	AUTH
P05	FIFTH ISSUE	12/09/2024	KC
P02	SECOND ISSUE	13/08/2024	TW
P03	THIRD ISSUE	30/08/2024	TW
P04	FOURTH ISSUE	05/09/2024	TW

This plan is provided by Anglian Water pursuant to its obligations under the Water Industry Act 1991 sections 198 or 199. It must be used in conjunction with any search results attached. The information on this plan is based on data currently recorded but the position must be regarded as approximate. Service pipes, private sewers and drains are generally not shown. Users of this map are strongly advised to commission their own survey of the area shown on the plan before carrying out any works. The actual position of all apparatus MUST be established by trial holes. No liability whatsoever, including liability for negligence, is accepted by Anglian Water for any error or inaccuracy or omission, including the failure to accurately record, or record, the location of any water main, discharge pipe, sewer, or drain or disposal main or any form of apparatus. This information is valid for the date printed. The plan is produced by Anglian Water Services Ltd from Ordnance Survey Crown Copyright, 100022432. This map is to be used for the purposes of viewing the location of Anglian Water plant only. Any other use of the map or further copies are not permitted. This notice is not intended to exclude or restrict liability for death or personal injury resulting from negligence.

DRAWING No. **07356_JCB_XX_ZZZ_GIS_TA_0047**

Get in touch

You can contact us by



Email info@fensreservoir.co.uk



Call Freephone on **0800 915 2492**



Write to us at Freepost Fens Reservoir



Visit our website at www.fensreservoir.co.uk
You can view all our DCO application documents and updates
on the application on The Planning Inspectorate website
[https://national-infrastructure-
consenting.planninginspectorate.gov.uk/projects/](https://national-infrastructure-consenting.planninginspectorate.gov.uk/projects/)